

XXII Kupfertafeln  
zu der ersten Abtheilung  
der  
*Reise im Norden Europa's*  
von *Ludw. Müllers*  
Dr. F. A. L. Thienemann.

*Rad G 64*

1790



Auctor ad nat. dol. et pinna  
in Islandia.

J. F. Schönerer sc. Lipsiae.

*Phoca barbata, Fabr. Foemina adulta.*



Tab. II.



*Phoca barbata. Fabr: Mas biennis.*

*Autor ad nat. del. Isl.*

*J. F. Schmitt sc.*





*Phoca barbata, Fabr. Was annotinus.*

*Aut. ad nat. del. Id.*

*J. F. Schöter sc.*





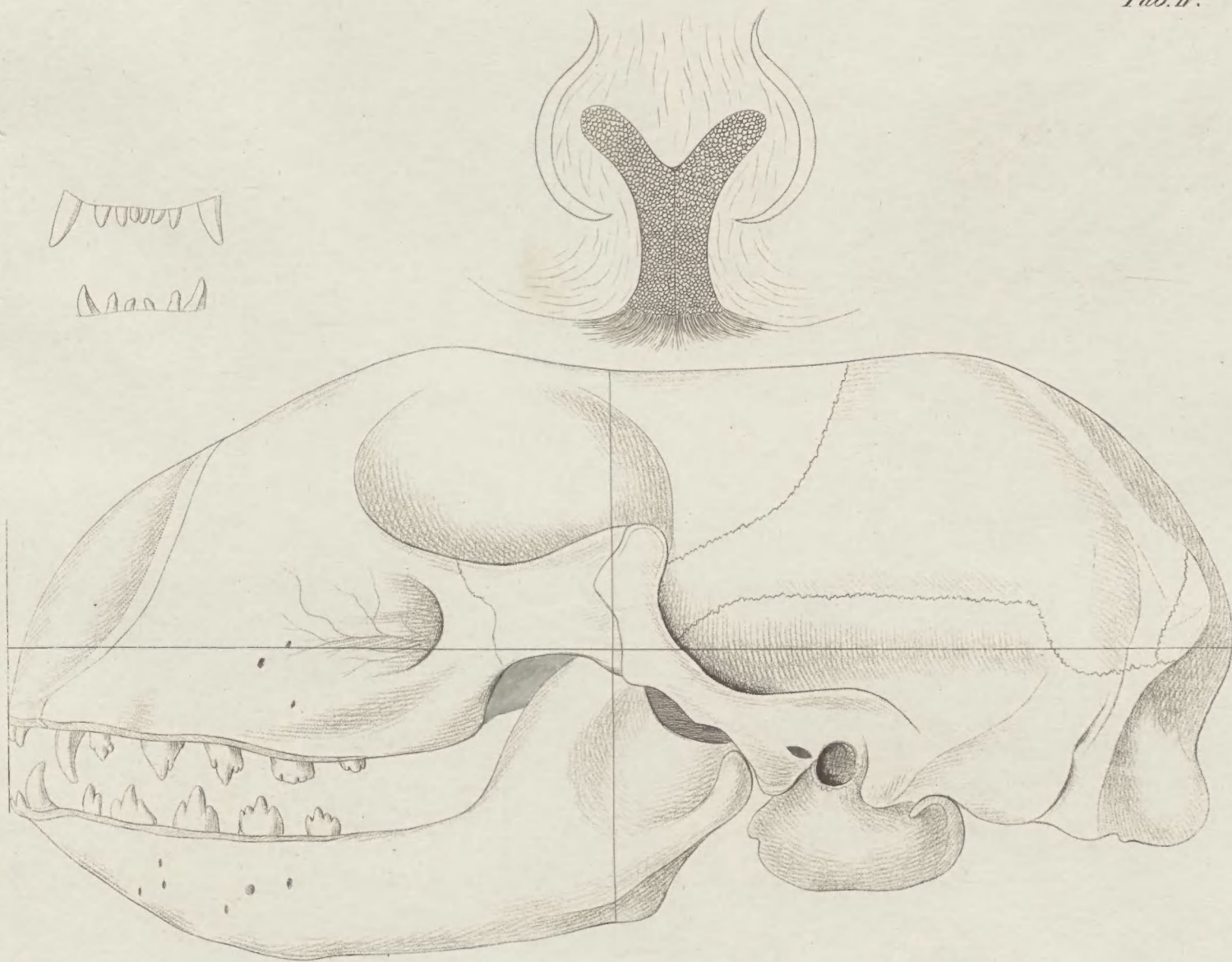

Anat. ad nat. dol. Isl.

*Phoca barbata.*

J. F. Schröter sc.





*Phoca sepulchralis*. Th. Mas adultus.

*tuct. ad. mit. Ab. Isl.*

*L. F. Schröter sc.*



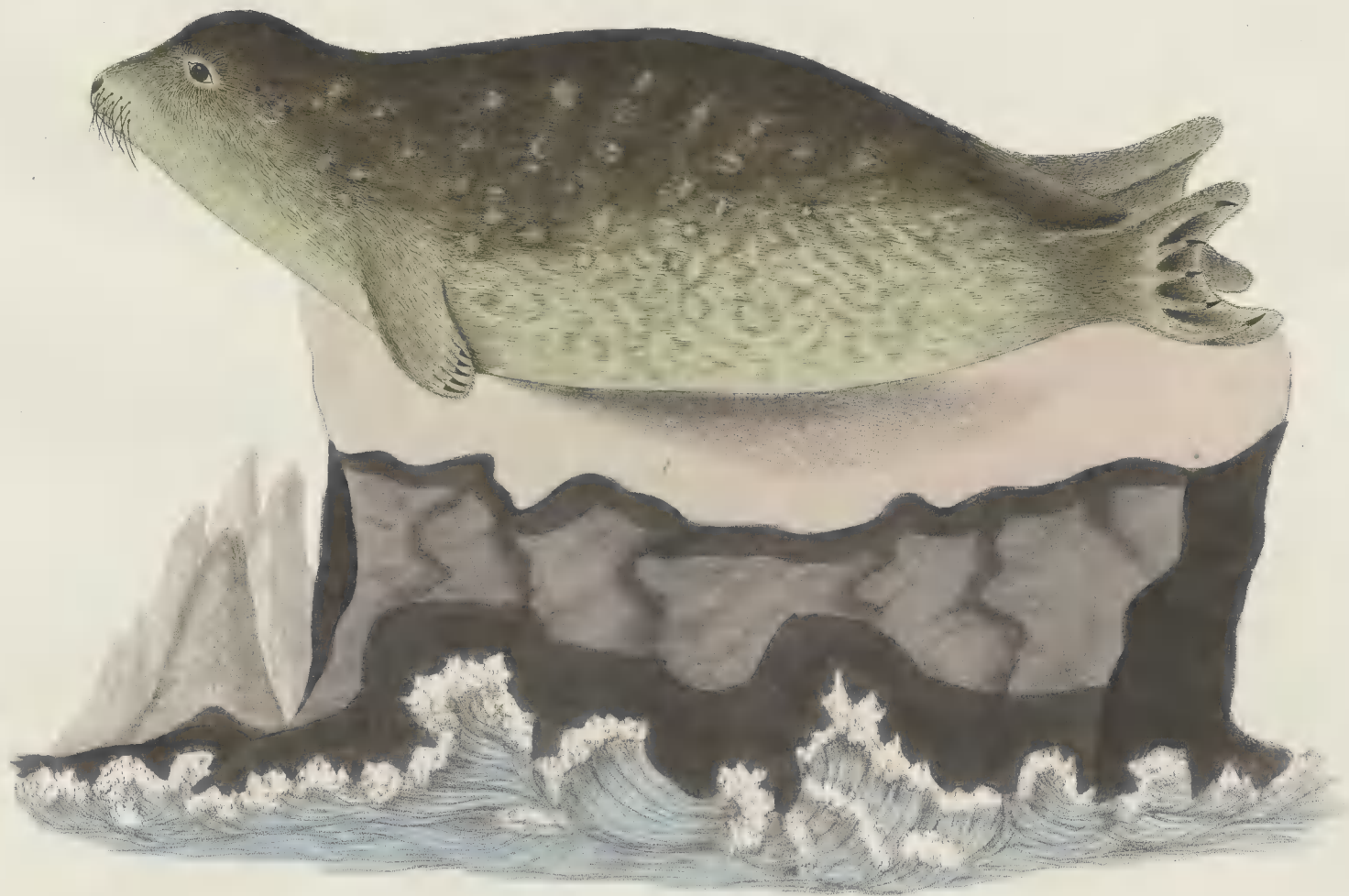

*Phoca littorea, Th., Nas adultus.*

*Auct. aut. nat. del. Scil.*

*J. F. Schriver sc.*



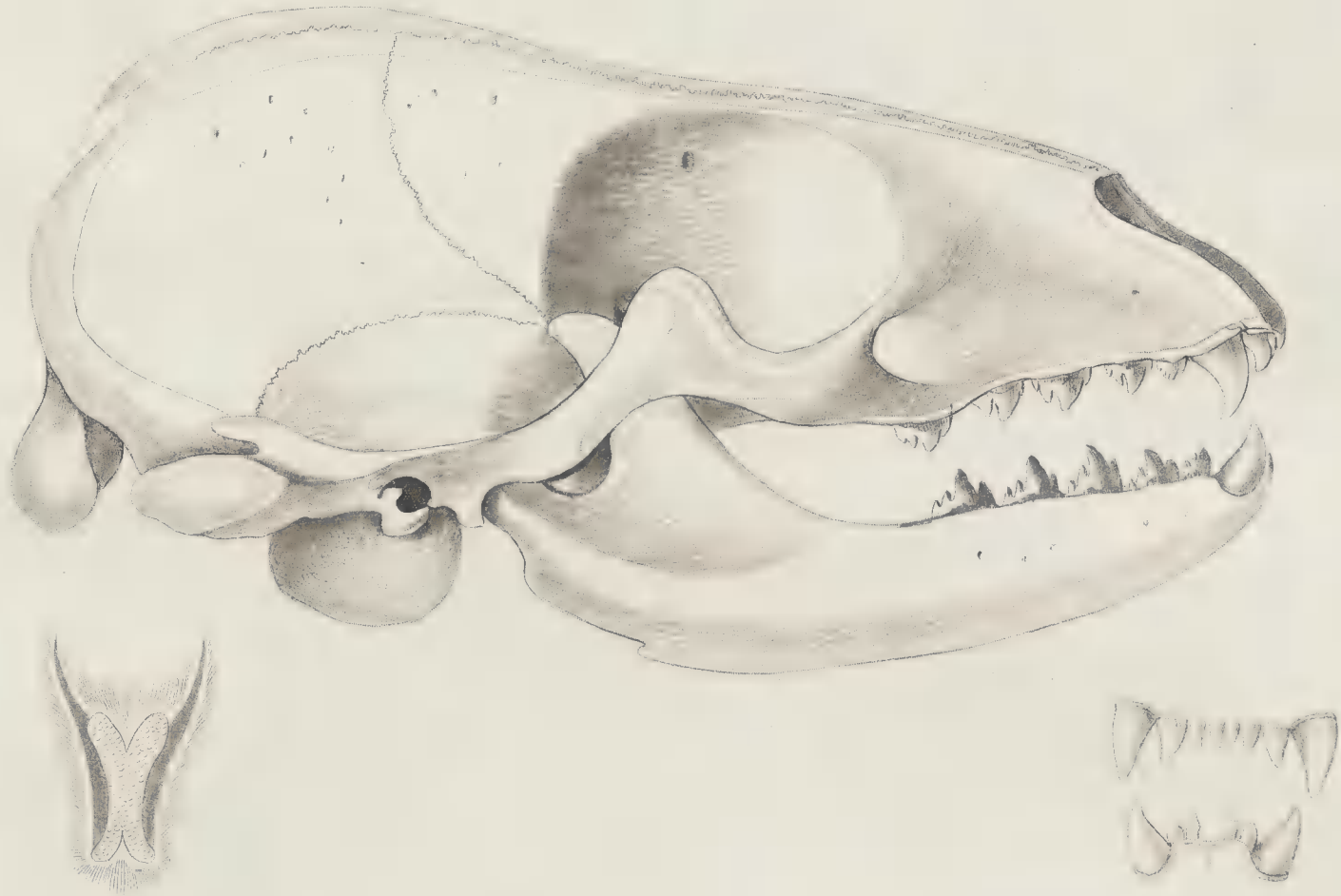

*Phoca littorea. Th.*

struct. ad. int. del. Sch.

L. F. Schaeffer sculp.





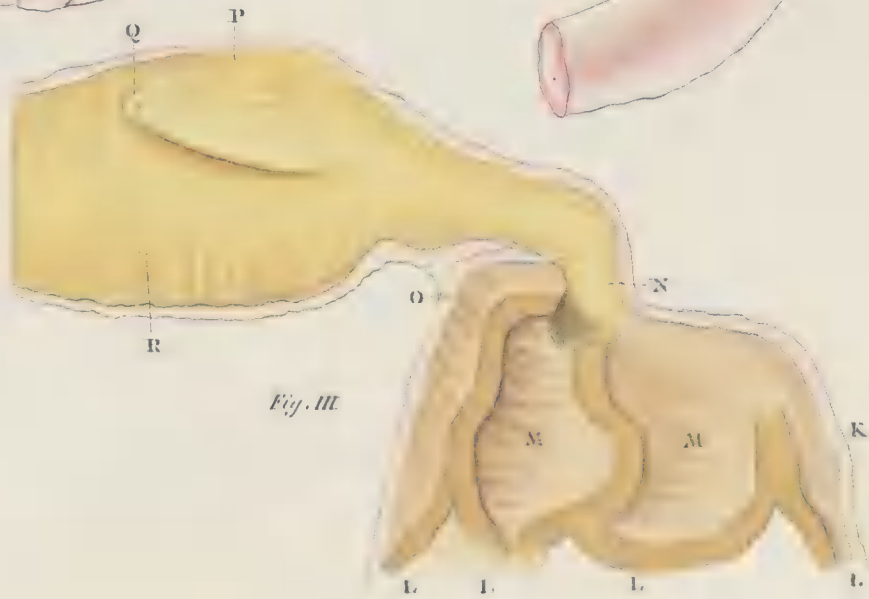
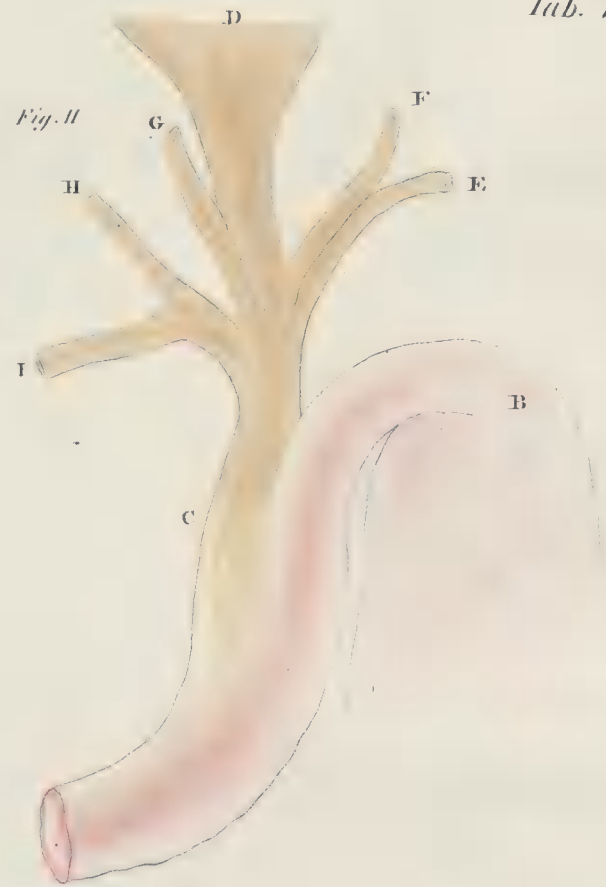
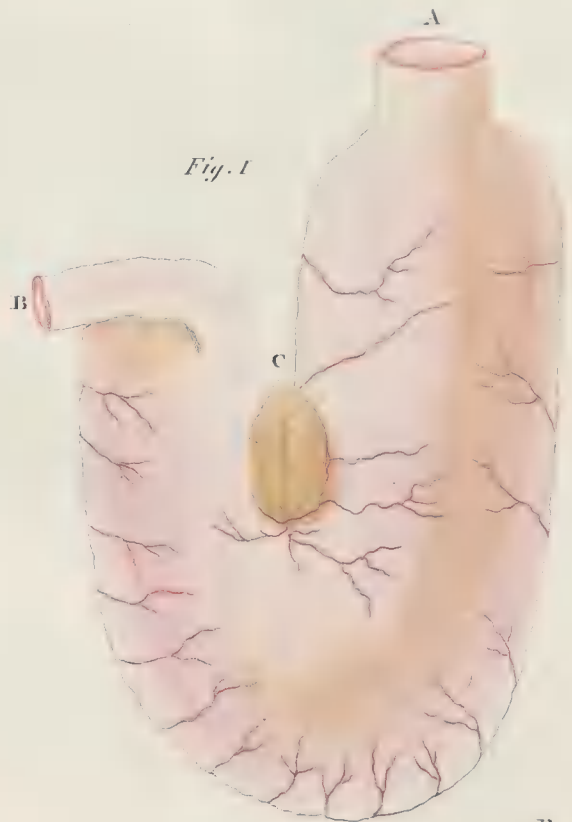



Tab. IX.

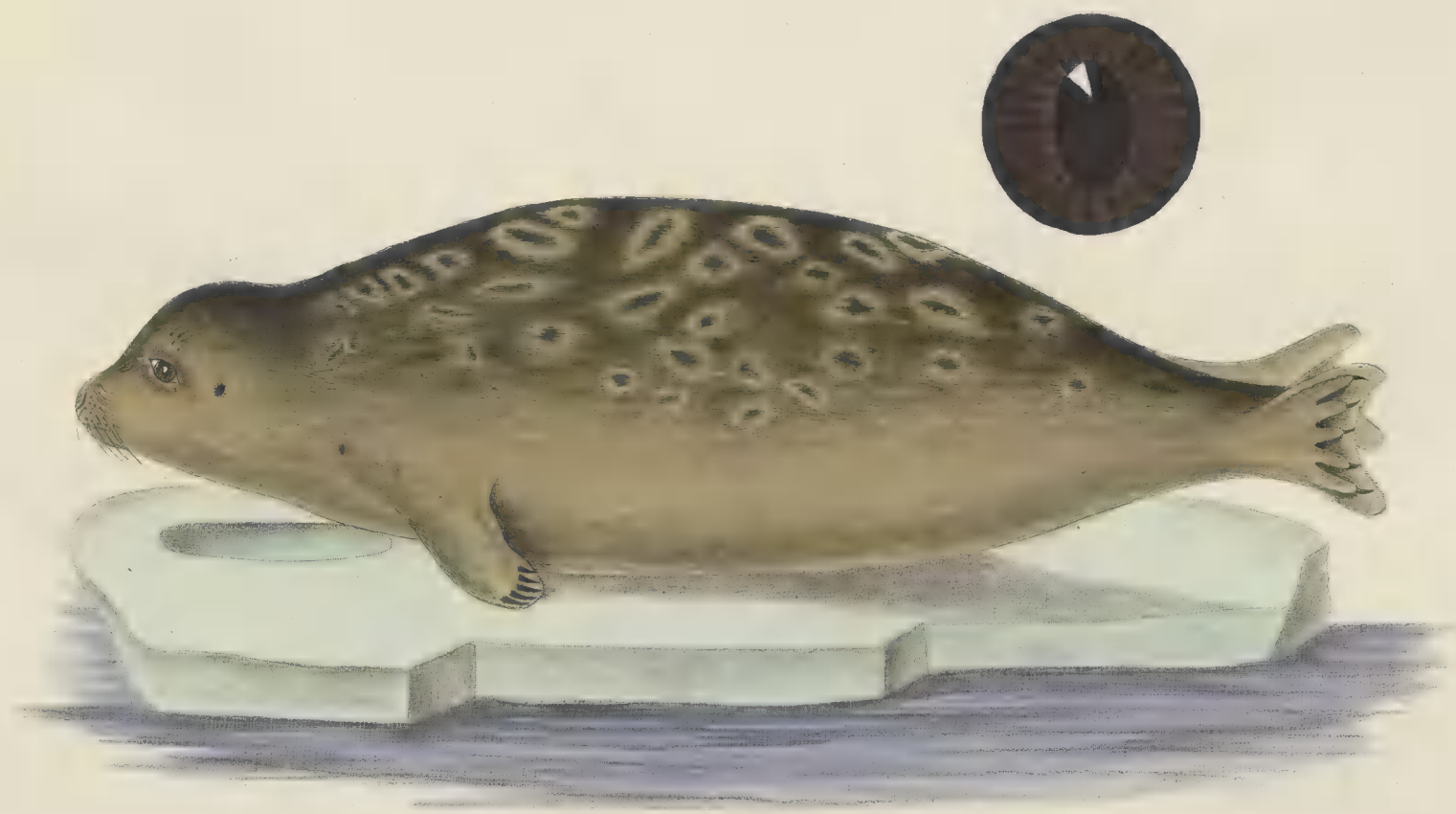

*Phoca annellata. Vils. Foemina adulta.*

*Aut. et. nat. del. Scil.*

*J. F. Schöter sc.*





Aust. ad nat. del. Sch.

*Phoca annectata*. Vid. Mas annotinus.

A. F. Schröter sc.





*Phoca annellata. Vils.*

*Ant. ad nat. del. Sol.*

*J. F. Schöner sc.*





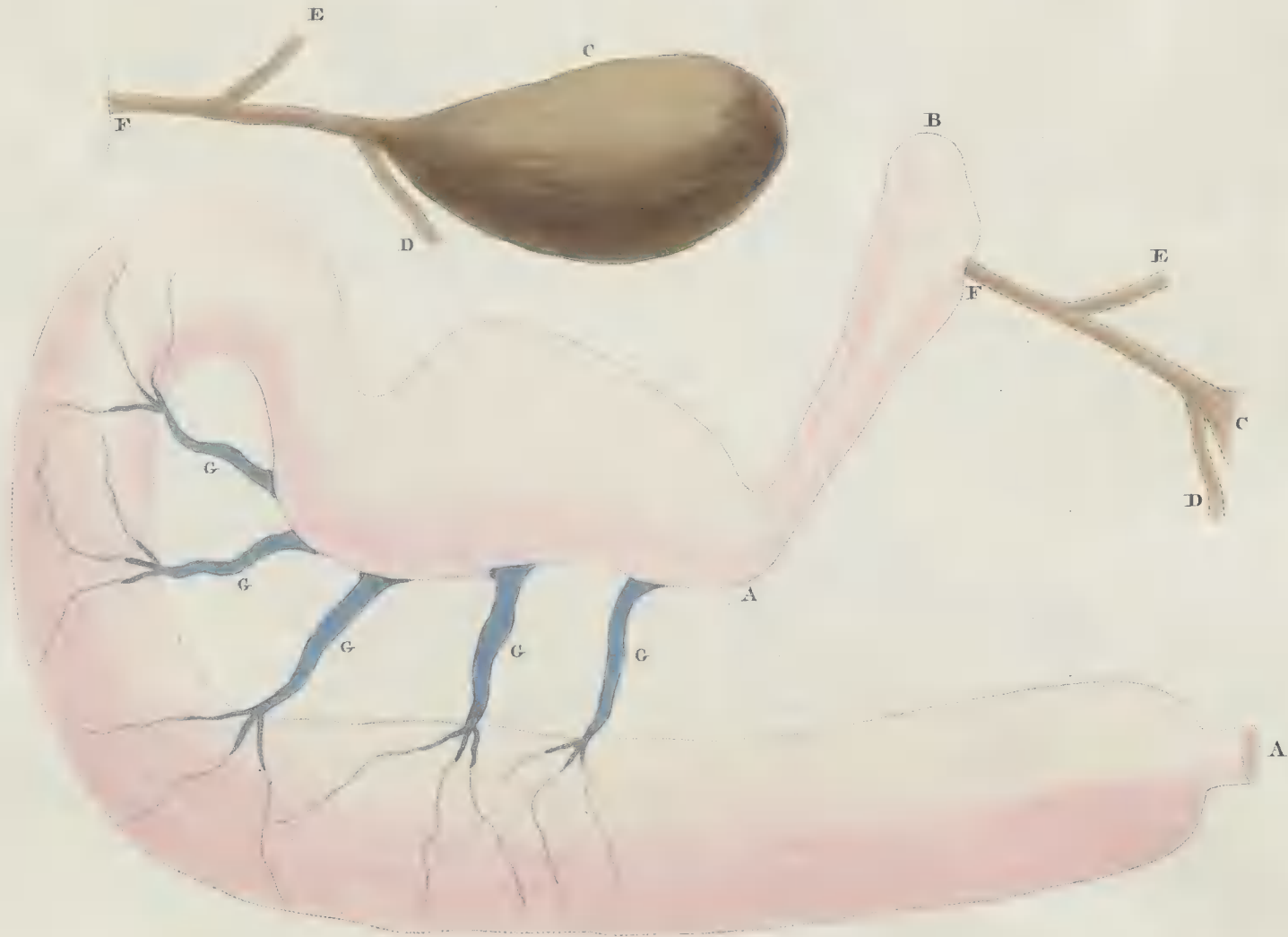

*Tab. XII. ad nat. del. Tab.*

*J. E. Miller sc.*



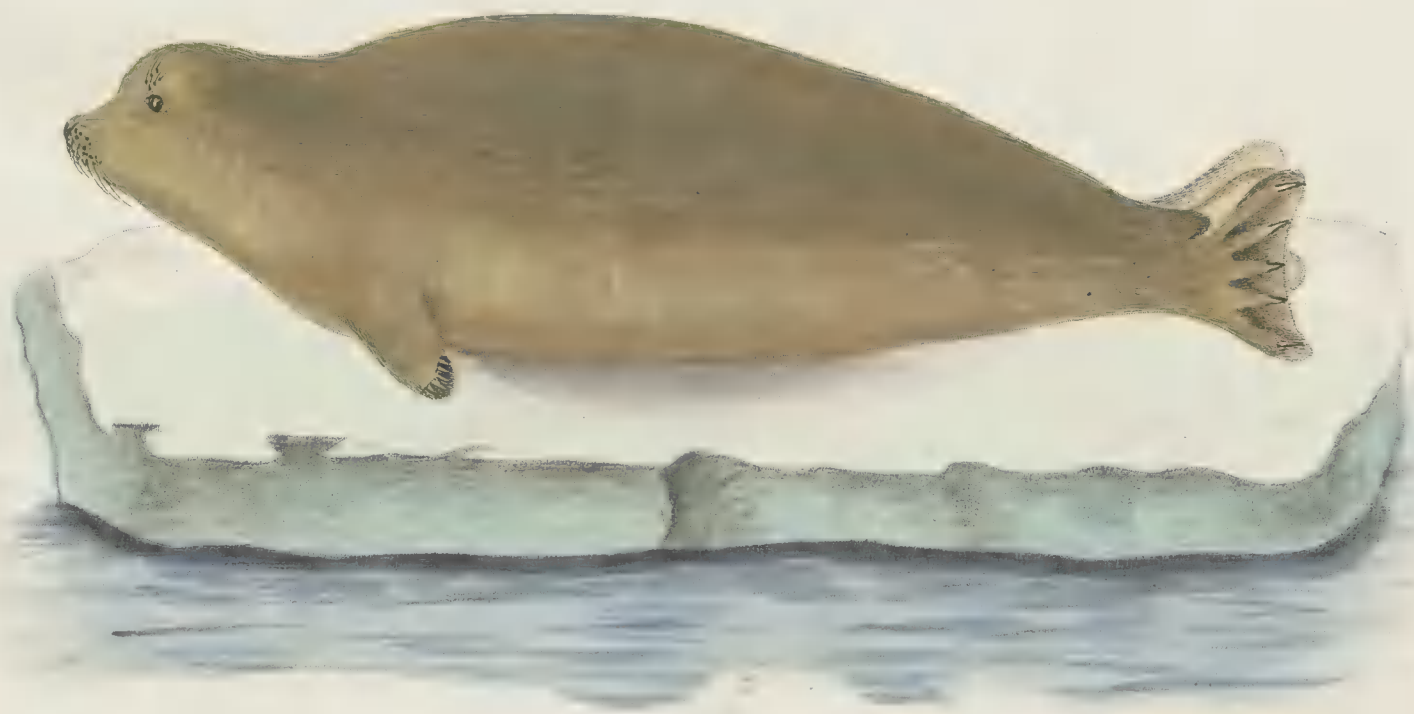

*Phoca leucophaea, Fr. Mas adultus.*

*Auct. ad nat. del. Gmel.*

*J. F. Schöner sc.*



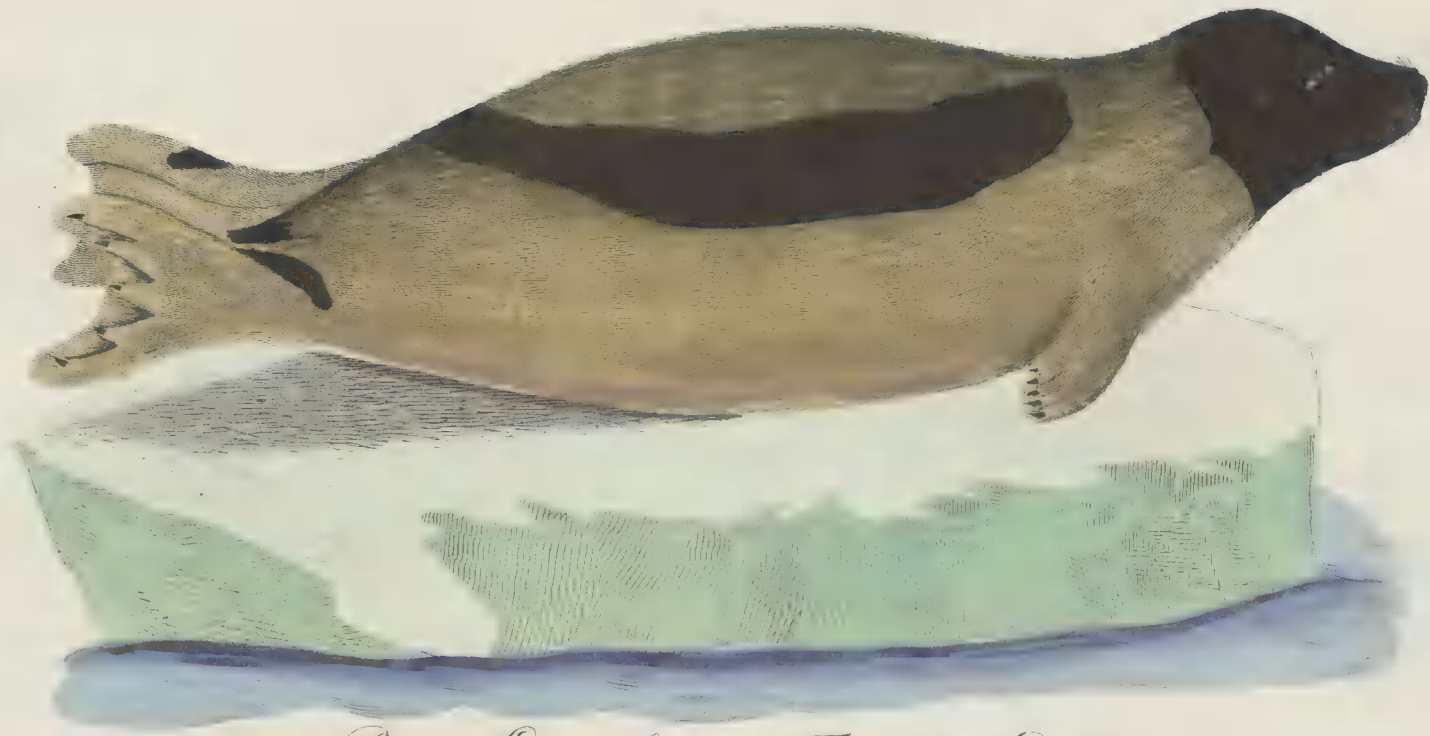

*Phoca Groenlandica. Fabr. Mas adultus.*

*2. Aust. vel. nat. del. Sch.*

*Fr. B. Müller sc.*



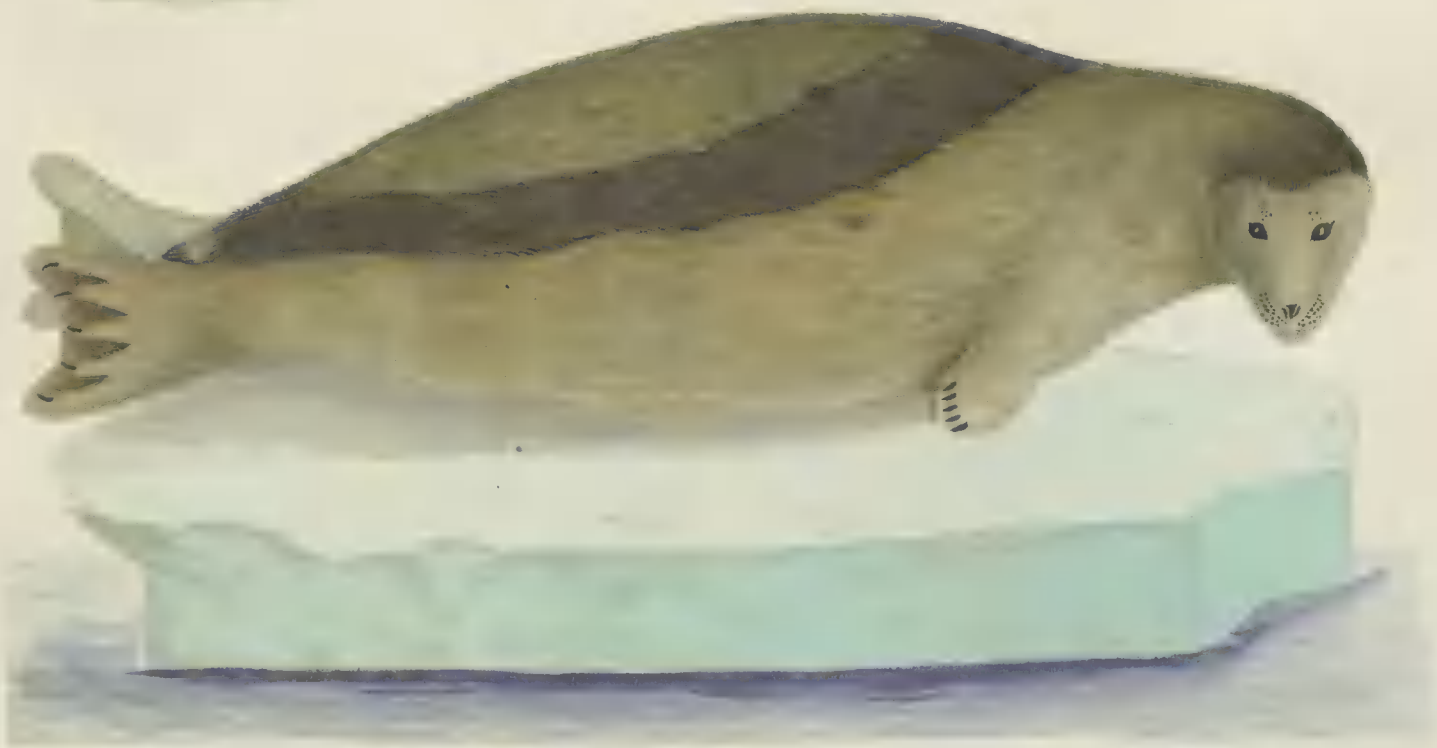

*Phoca Groenlandica Fabr. Foemina adulta.*

*Aut. ad nat. del. scil.*

*scil. 1751.*







*Phoca Groenlandica, Fabr. Mas biennis.*

*Aut. ad nat. del. Scil.*

*Ps. Ed. Müller sc. Tabula 1625*





*Phoca Groenlandica Fabr. Mas arnotinus.*

*Auct. aut. nat. del. Lat.*

*Fr. Ed. Helv. 1795.*



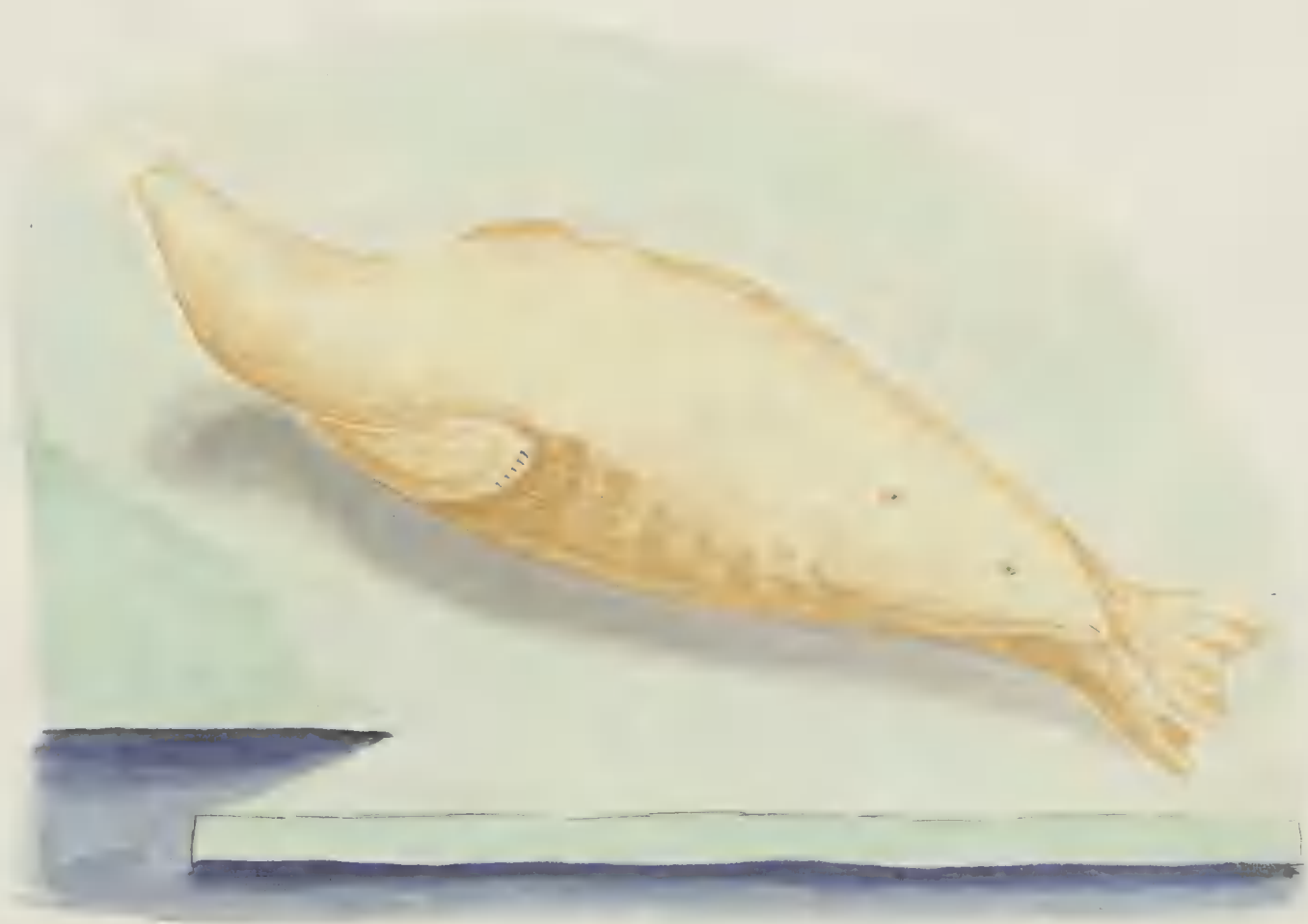

*Phoca Groenlandica, Fabr. Pullus.*

*Andriani del. Sc.*

*J. C. Koller sc.*



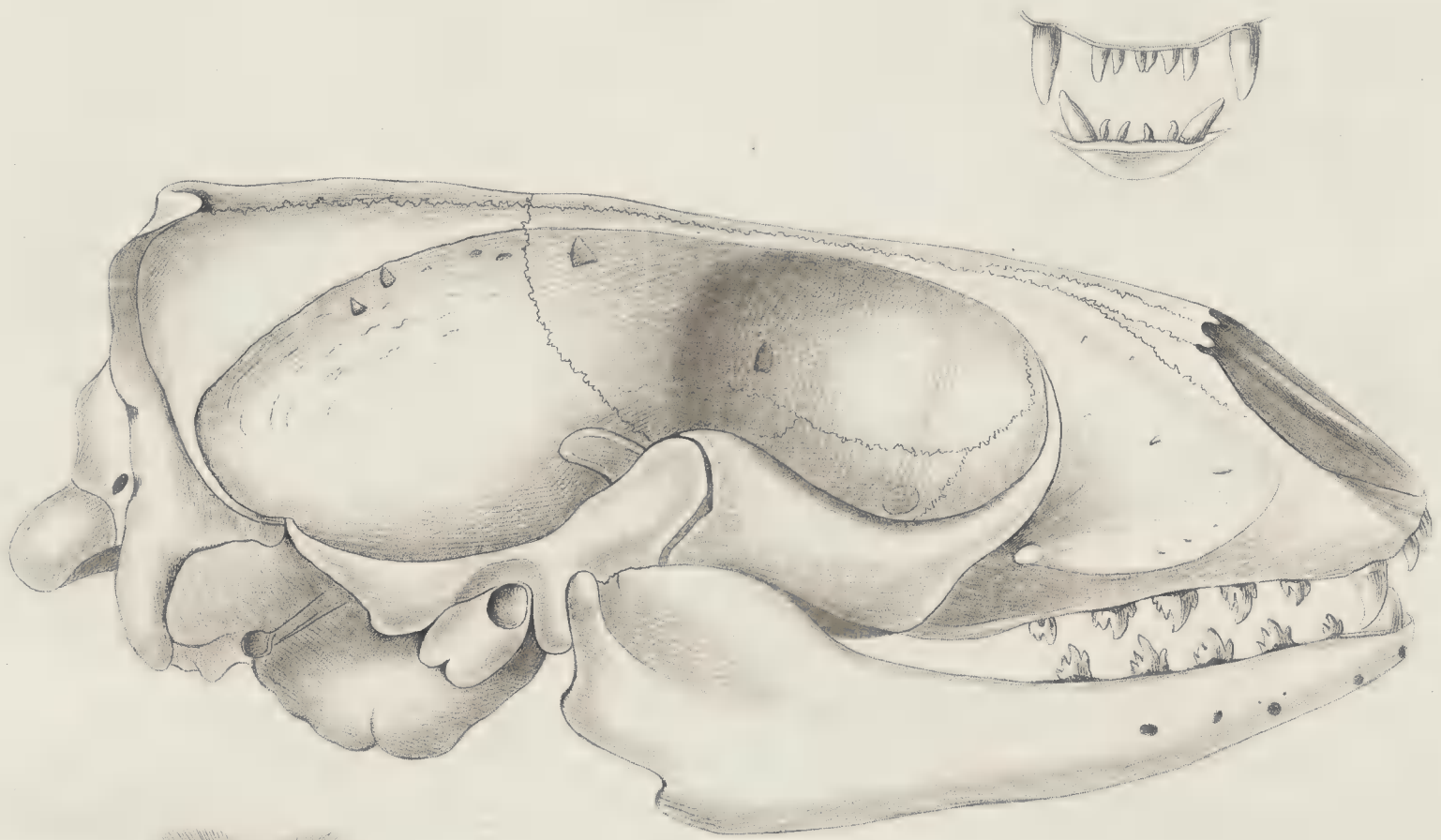

*Auct. ad nat. del. Id.*

*Phoca Groenlandica. Fabr.*

*J. F. W. Müller sc.*





Tab. XX.





Tab. XVII.



*Phoca Groenlandica.*

*Aut. et del. Joh. Sch.*

*J. F. Schröter sc.*





*Mus Islandicus. Th.*

*Auct. aut. del. Scd.*

*J. F. Schriver sc.*



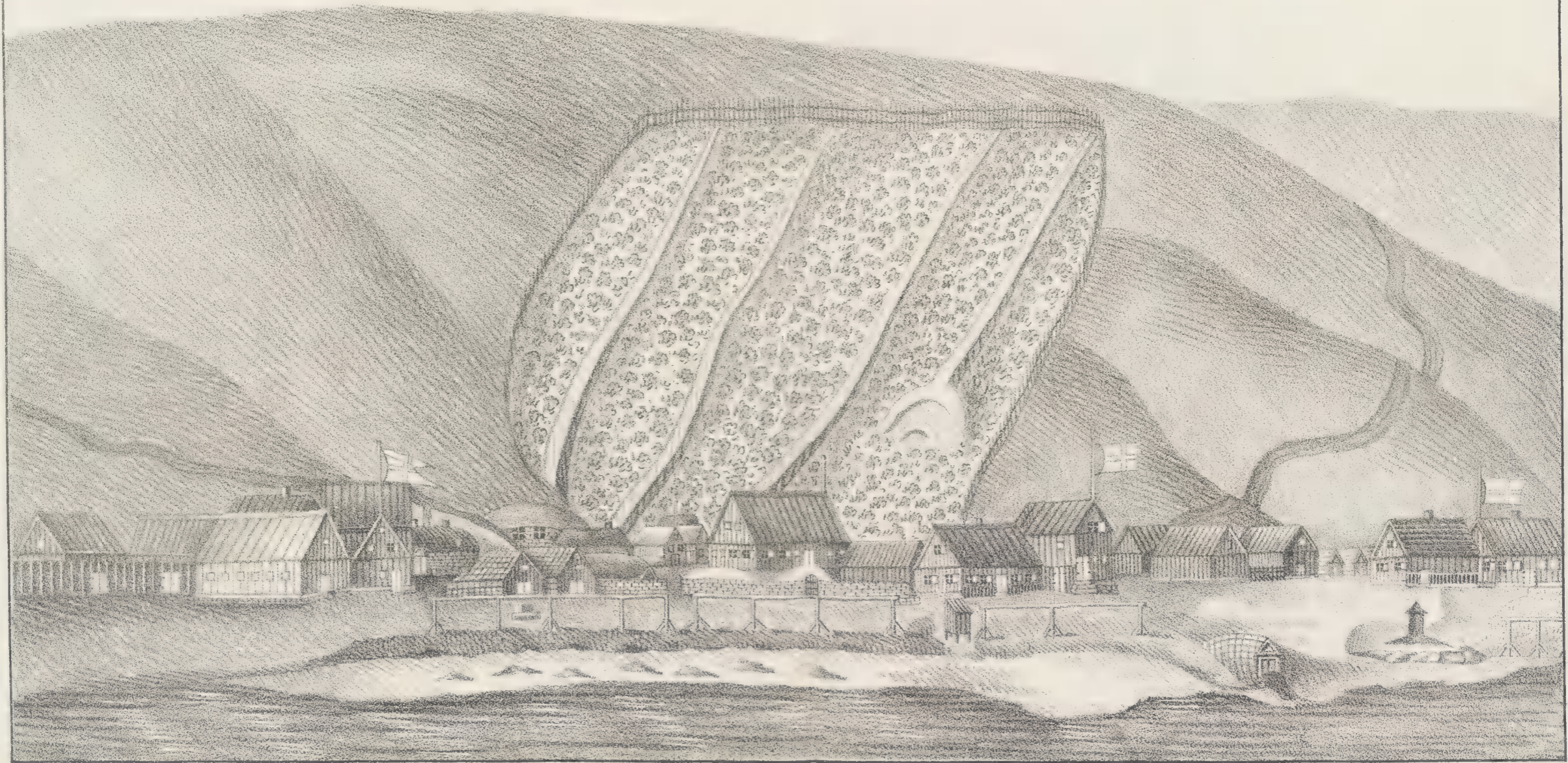

*Akur-eyri i Eya Firdi, Hauptstadt in Nord-Island.*





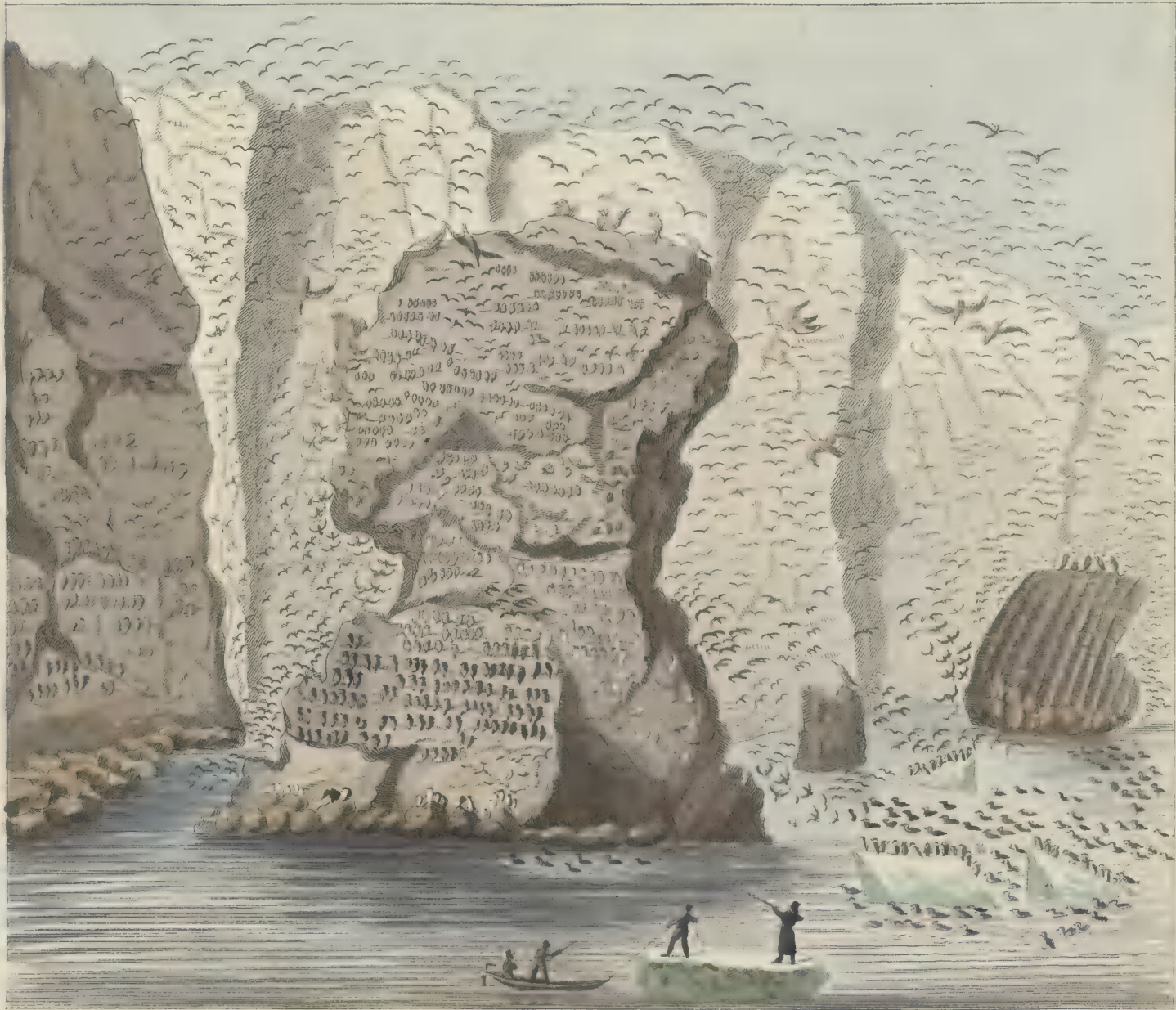

Wagner del.

Wagnerstufen an der nordöstlichen Seite von Güns-*st.*





avet. ad nat. del.

Thoil einer Insel im Myvatn.





sceler est nat. del.

Er. Koll. München

Ausfluss der Breidamarker Jökulsau aus dem Jökull.



Fig. I.

Tab. V.

M W E H V E

Fig. II.

M F W T G V E

Fig. III.

IN EIDCAV TRT DER  
ICP

Fig. IV.

U U \* U U \* U \*  
S \* S \* S \*







CHARTE  
 von  
**ISLAND**  
 nach  
 Theodor Gliemann  
 1827.

Fünfzehn deutsche Meilen  
 0 5 10 15  
 • Städte • Handelsplätze • Kirchen • Merkwürdige Punkte

Steindr. v. C. Meißel u. Sohn in Dresden.



